U.S. DEPARTMENT OF THE INTERIOR
U.S. GEOLOGICAL SURVEY

The National Map US Topo

SOUTH RED IRON LAKE QUADRANGLE
SOUTH DAKOTA - MARSHALL COUNTY
7.5-MINUTE SERIES

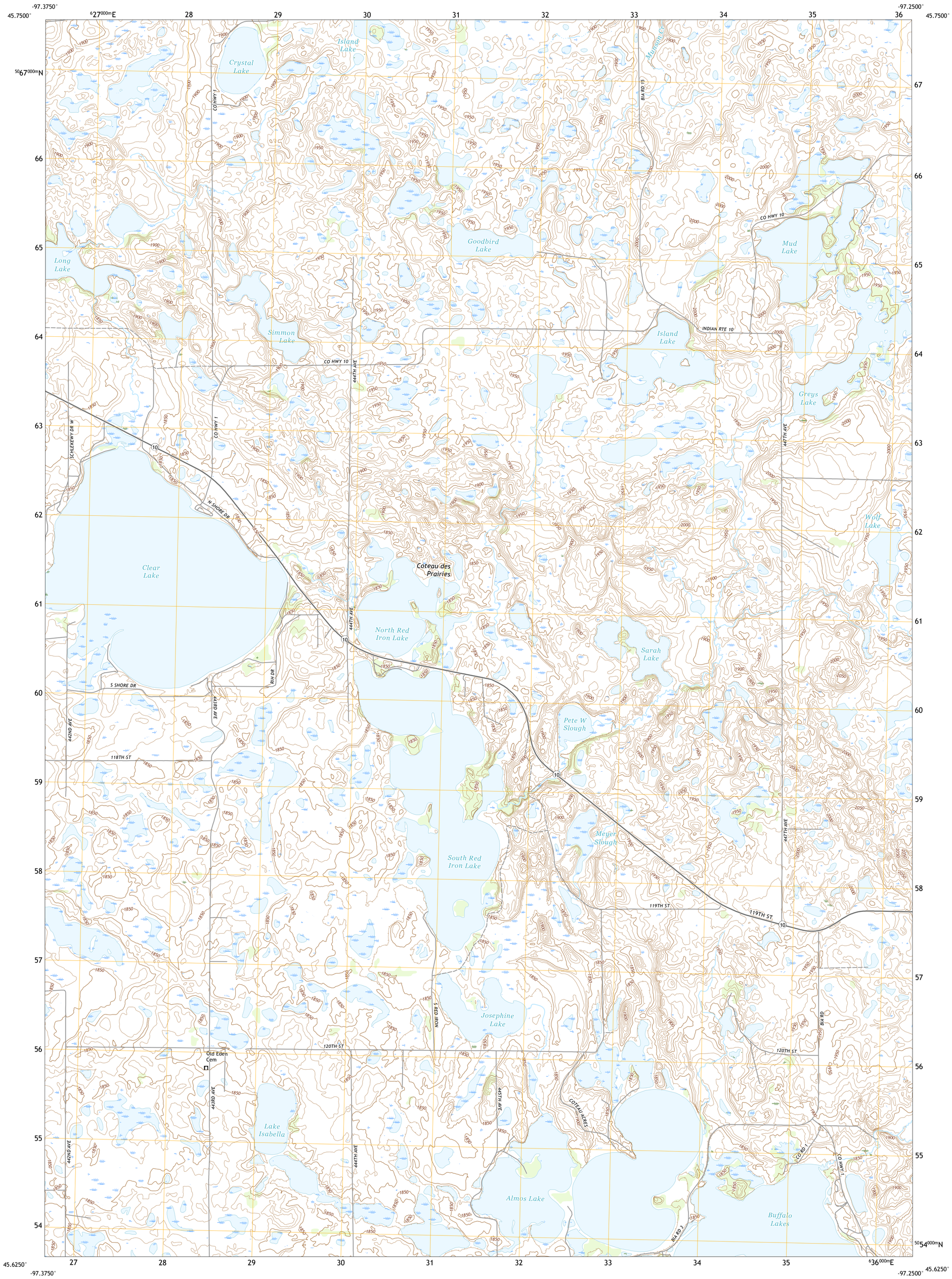

Produced by the United States Geological Survey
North American Datum of 1983 (NAD83)
World Geodetic System of 1984 (WGS84). Projection and 1 000-meter grid:Universal Transverse Mercator, Zone 14T

This map is not a legal document. Boundaries may be generalized for this map scale. Private lands within government reservations may not be shown. Obtain permission before entering private lands.

Imagery....NAIP, August 2016 - October 2016
Roads.... U.S. Census Bureau, 2017
Names....GNIS, 1980 - 2016
Hydrography....National Hydrography Dataset, 2004 - 2011
Contours....National Elevation Dataset, 1999 - 2014
Boundaries....Multiple sources; see metadata file 2014 - 2016
Public Land Survey System....BLM, 2017
Wetlands....FWS National Wetlands Inventory 1979 - 1982

MN
GN
1°12′ 21 MILS
3°27′ 61 MILS
UTM GRID AND 2017 MAGNETIC NORTH DECLINATION AT CENTER OF SHEET

U.S. National Grid
100,000 - m Square ID
PR
Grid Zone Designation 14T

SCALE 1:24 000
KILOMETERS 1 0.5 0 1 2
METERS 1000 500 0 1000 2000
MILES 1 0.5 0 1
FEET 1000 0 1000 2000 3000 4000 5000 6000 7000 8000 9000 10000

CONTOUR INTERVAL 10 FEET
NORTH AMERICAN VERTICAL DATUM OF 1988

This map was produced to conform with the National Geospatial Program US Topo Product Standard, 2011.
A metadata file associated with this product is draft version 0.6.18

SOUTH DAKOTA
QUADRANGLE LOCATION

1	2	3
4		5
6	7	8

ADJOINING QUADRANGLES
1 Hillhead
2 Veblen
3 Claire City SW
4 Lake City
5 Whitestone Lake
6 Eden
7 Piyas Lake
8 Drywood Lakes

ROAD CLASSIFICATION
Expressway
Secondary Hwy
Ramp
Local Connector
Local Road
4WD
Interstate Route
US Route
State Route

SOUTH RED IRON LAKE, SD
2017

NSN. 7643016393824
NGA REF NO. USGSX24K42281